

# WISCONSIN DEPARTMENT OF NATURAL RESOURCES

## BAMMERT BOTTOMS

Legal Description sec 9 T28N R14W

Dunn County



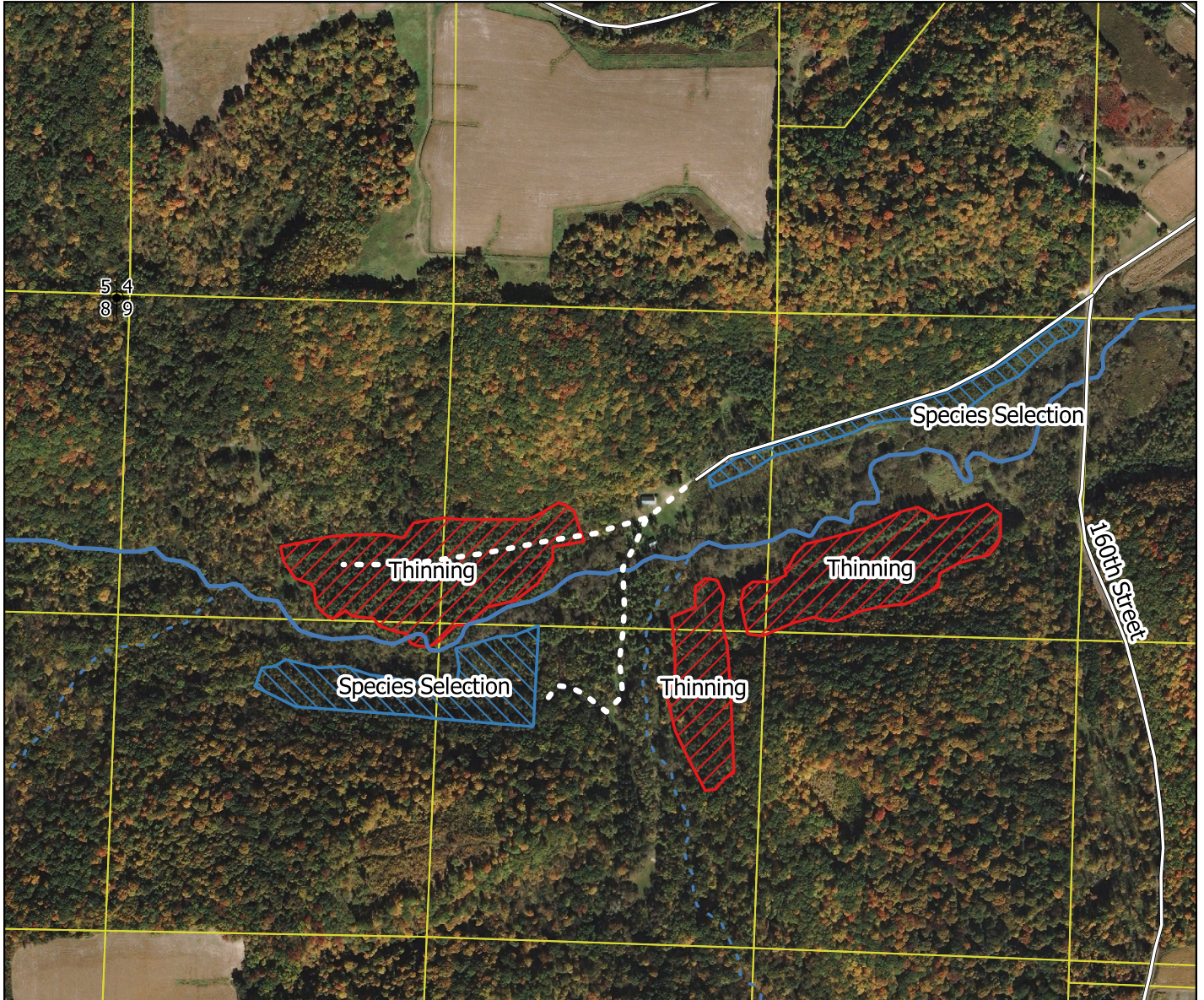

Sale Established By: Kyle Coopman

 Species Selection: 7 Acres - Cut All Red Pine trees 2" and greater

 Thinning: 21 Acres - Cut all trees marked with ORANGE PAINT



### Legend

- |   |  |
|---|--|
| Access  |  plss_qq_section_ar     |
| PLSS  |  plss_township_range_ar |
| Menomiscoolforest   |  Section corner         |
|  Species Selection |  |
|  Thinning          |  |

This map is not a survey of the actual boundary of any property this map depicts.

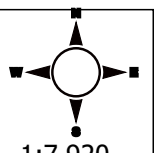

Mapped by: Kyle Coopman

1:7,920